

17/05825/FUL

Scale 1/5000

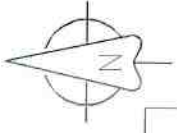



[BUMPERS]

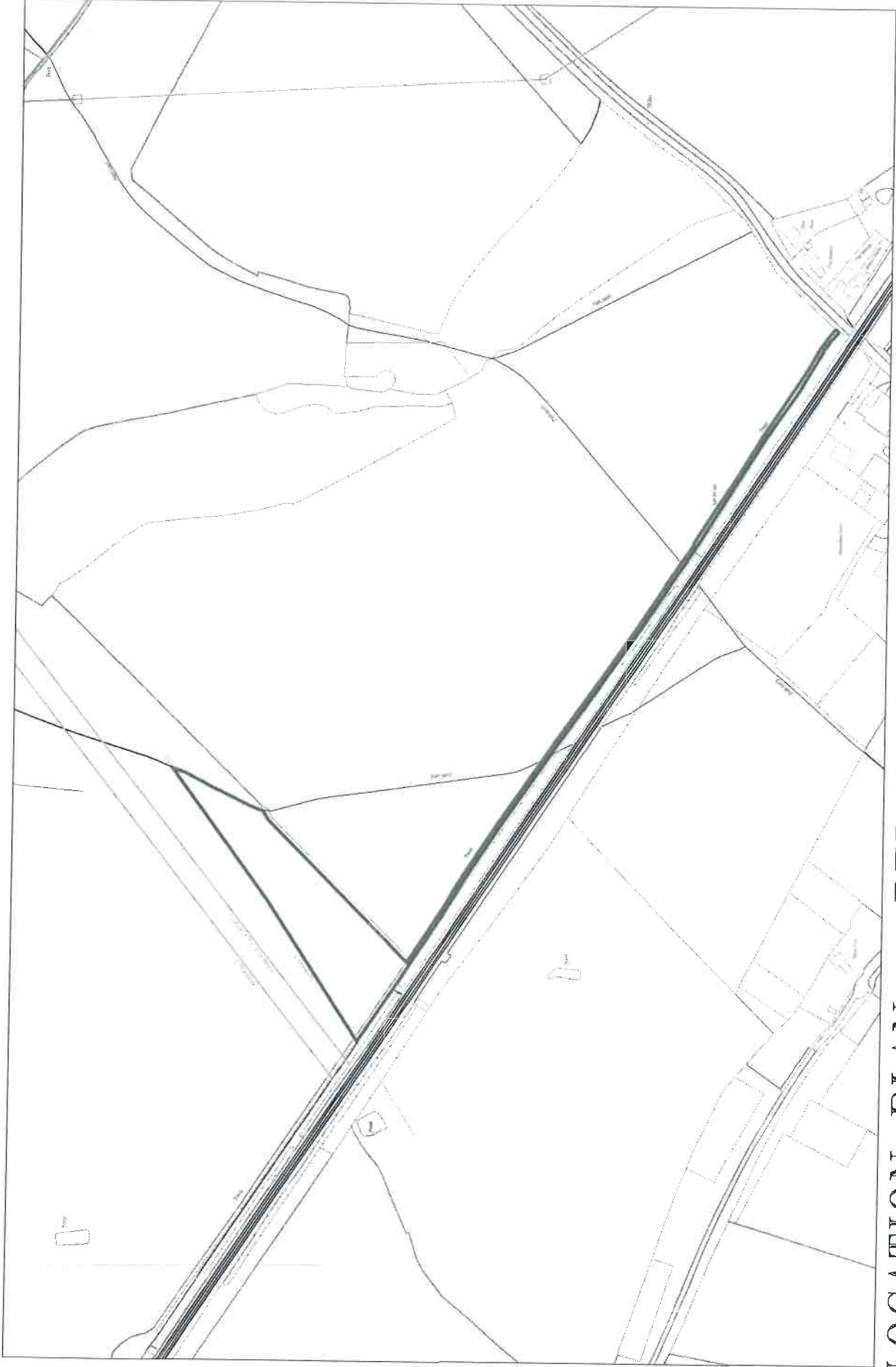

LOCATION PLAN - RED LINE

SCALE - A3@1:2500

[BUMPERS]

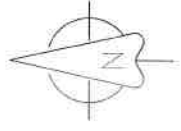

BLOCK PLAN

SCALE A0@1:1250

KEY

Access Route



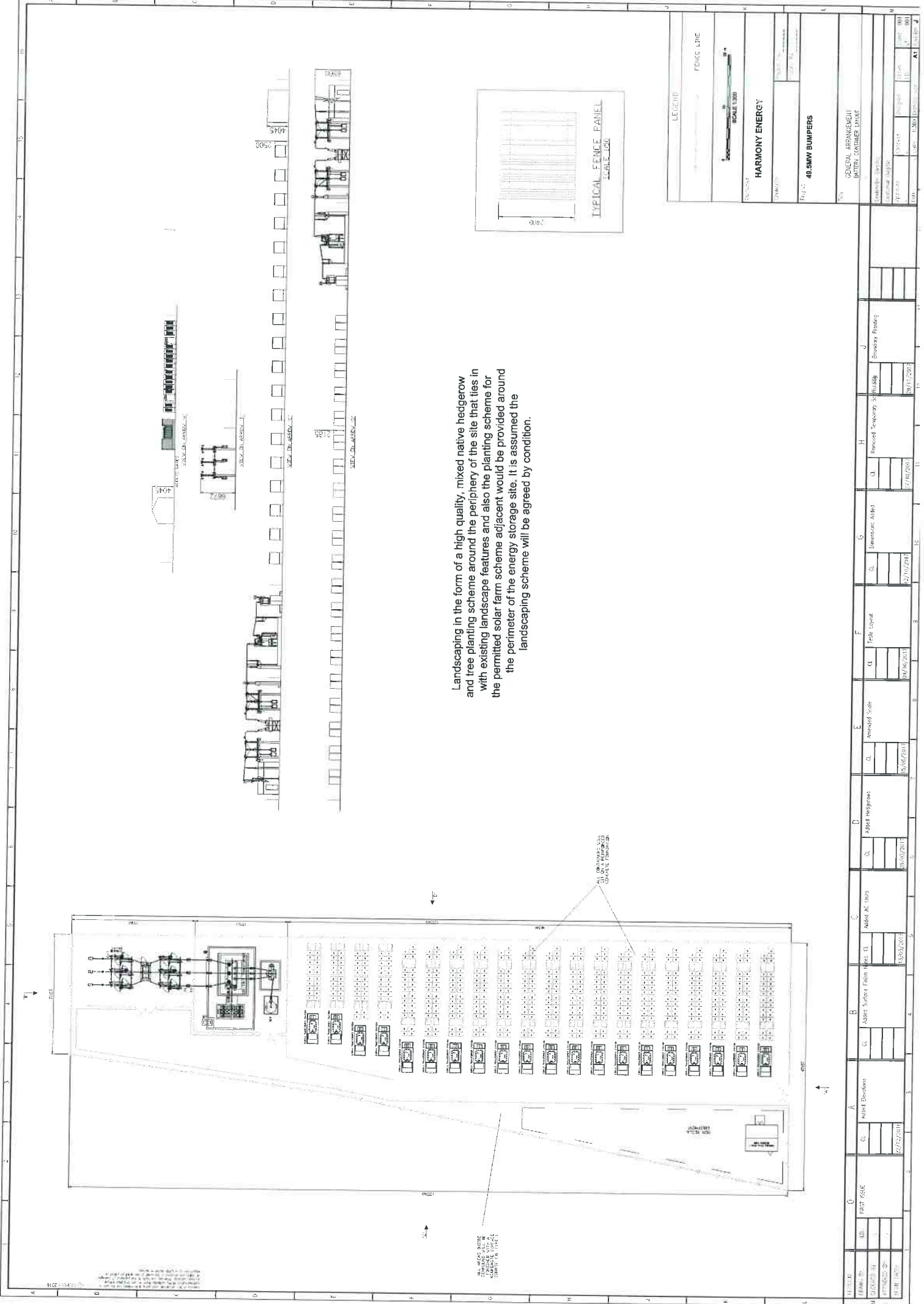

Landscaping in the form of a high quality, mixed native hedgerow and tree planting scheme around the periphery of the site that ties in with existing landscape features and also the planting scheme for the permitted solar farm scheme adjacent would be provided around the perimeter of the energy storage site. It is assumed the landscaping scheme will be agreed by condition.

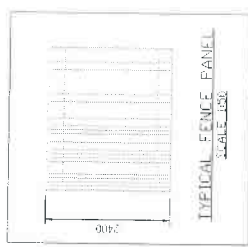

LEGEND

FENCE LINE

HARMONY ENERGY

419.5MM BUMPERS

GENERAL ARRANGEMENT BATTERY COURSE LAYOUT

Scale: 1:500

NO.	DESCRIPTION	DATE	BY	CHKD.
1	Issue for Tender	15/08/2017	[Signature]	[Signature]
2	Issue for Construction	15/08/2017	[Signature]	[Signature]
3	Issue for Construction	15/08/2017	[Signature]	[Signature]
4	Issue for Construction	15/08/2017	[Signature]	[Signature]
5	Issue for Construction	15/08/2017	[Signature]	[Signature]
6	Issue for Construction	15/08/2017	[Signature]	[Signature]
7	Issue for Construction	15/08/2017	[Signature]	[Signature]
8	Issue for Construction	15/08/2017	[Signature]	[Signature]
9	Issue for Construction	15/08/2017	[Signature]	[Signature]
10	Issue for Construction	15/08/2017	[Signature]	[Signature]
11	Issue for Construction	15/08/2017	[Signature]	[Signature]
12	Issue for Construction	15/08/2017	[Signature]	[Signature]
13	Issue for Construction	15/08/2017	[Signature]	[Signature]
14	Issue for Construction	15/08/2017	[Signature]	[Signature]
15	Issue for Construction	15/08/2017	[Signature]	[Signature]
16	Issue for Construction	15/08/2017	[Signature]	[Signature]

Key Plan

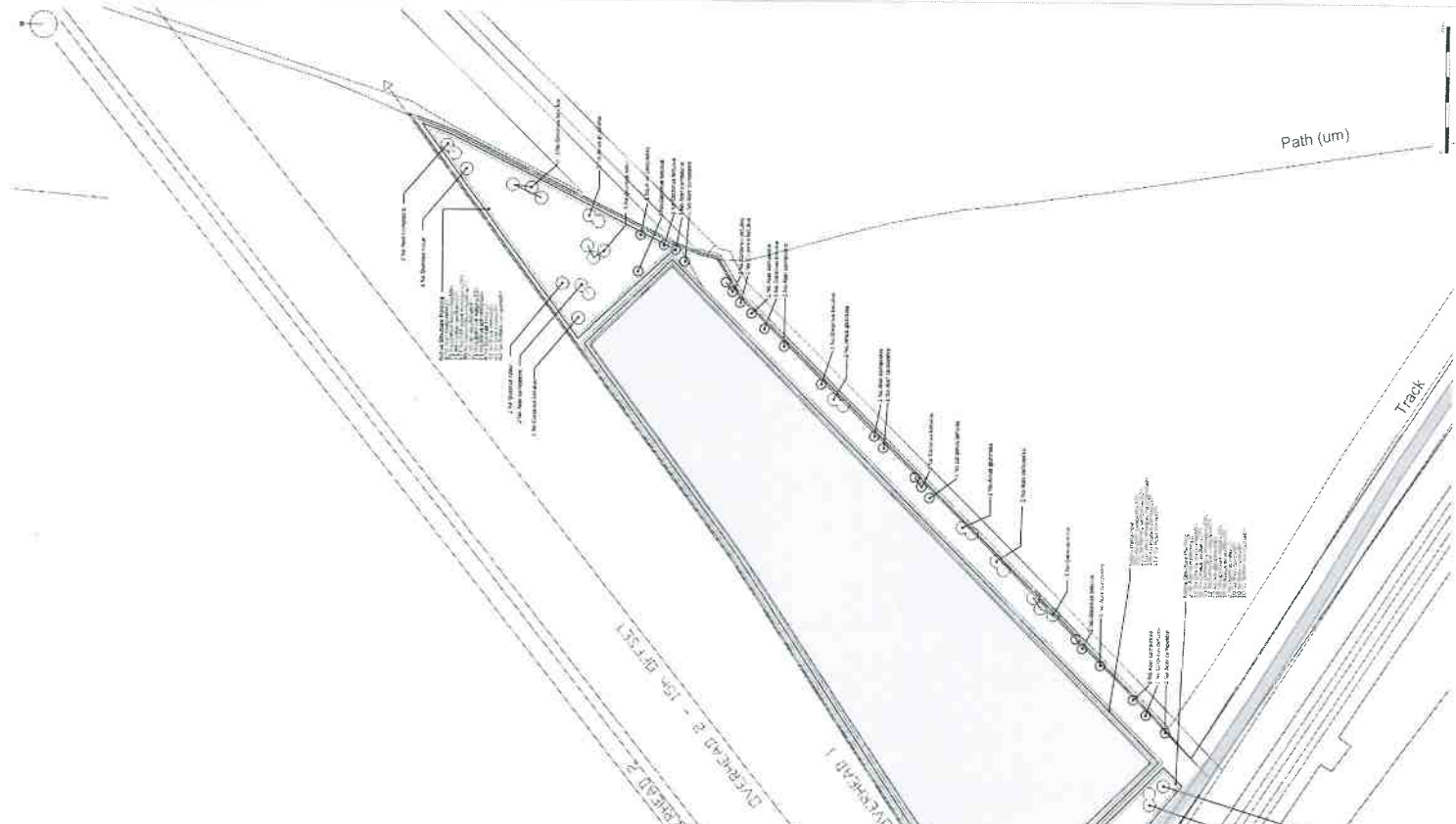
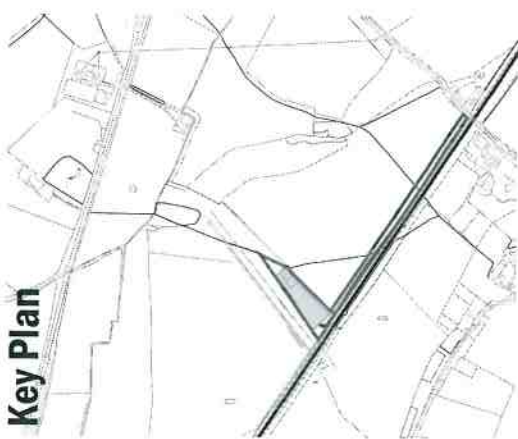

- Site Boundary
- Proposed Trees
- Proposed Hedge Row
- Native Structure Planting
- Bottom Storage Facility

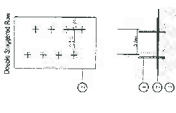

1. Double beam with supporting cross or...
2. Double beam with supporting cross or...
3. Double beam with supporting cross or...

When Maintenance and Management...
 The project shall be designed as a...
 The project shall be designed as a...

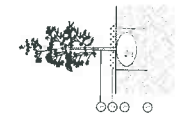

1. Double beam with supporting cross or...
2. Double beam with supporting cross or...
3. Double beam with supporting cross or...

When Maintenance and Management...
 The project shall be designed as a...
 The project shall be designed as a...

The project shall be designed as a...
 The project shall be designed as a...
 The project shall be designed as a...

The project shall be designed as a...
 The project shall be designed as a...
 The project shall be designed as a...

The project shall be designed as a...
 The project shall be designed as a...
 The project shall be designed as a...

The project shall be designed as a...
 The project shall be designed as a...
 The project shall be designed as a...

Item No.	Item	Quantity	Unit	Notes
1.1.1	1.1.1.1	1	1	1.1.1.1.1
1.1.2	1.1.2.1	1	1	1.1.2.1.1
1.1.3	1.1.3.1	1	1	1.1.3.1.1
1.1.4	1.1.4.1	1	1	1.1.4.1.1
1.1.5	1.1.5.1	1	1	1.1.5.1.1
1.1.6	1.1.6.1	1	1	1.1.6.1.1
1.1.7	1.1.7.1	1	1	1.1.7.1.1
1.1.8	1.1.8.1	1	1	1.1.8.1.1
1.1.9	1.1.9.1	1	1	1.1.9.1.1
1.1.10	1.1.10.1	1	1	1.1.10.1.1
1.1.11	1.1.11.1	1	1	1.1.11.1.1
1.1.12	1.1.12.1	1	1	1.1.12.1.1
1.1.13	1.1.13.1	1	1	1.1.13.1.1
1.1.14	1.1.14.1	1	1	1.1.14.1.1
1.1.15	1.1.15.1	1	1	1.1.15.1.1
1.1.16	1.1.16.1	1	1	1.1.16.1.1
1.1.17	1.1.17.1	1	1	1.1.17.1.1
1.1.18	1.1.18.1	1	1	1.1.18.1.1
1.1.19	1.1.19.1	1	1	1.1.19.1.1
1.1.20	1.1.20.1	1	1	1.1.20.1.1
1.1.21	1.1.21.1	1	1	1.1.21.1.1
1.1.22	1.1.22.1	1	1	1.1.22.1.1
1.1.23	1.1.23.1	1	1	1.1.23.1.1
1.1.24	1.1.24.1	1	1	1.1.24.1.1
1.1.25	1.1.25.1	1	1	1.1.25.1.1
1.1.26	1.1.26.1	1	1	1.1.26.1.1
1.1.27	1.1.27.1	1	1	1.1.27.1.1
1.1.28	1.1.28.1	1	1	1.1.28.1.1
1.1.29	1.1.29.1	1	1	1.1.29.1.1
1.1.30	1.1.30.1	1	1	1.1.30.1.1
1.1.31	1.1.31.1	1	1	1.1.31.1.1
1.1.32	1.1.32.1	1	1	1.1.32.1.1
1.1.33	1.1.33.1	1	1	1.1.33.1.1
1.1.34	1.1.34.1	1	1	1.1.34.1.1
1.1.35	1.1.35.1	1	1	1.1.35.1.1
1.1.36	1.1.36.1	1	1	1.1.36.1.1
1.1.37	1.1.37.1	1	1	1.1.37.1.1
1.1.38	1.1.38.1	1	1	1.1.38.1.1
1.1.39	1.1.39.1	1	1	1.1.39.1.1
1.1.40	1.1.40.1	1	1	1.1.40.1.1
1.1.41	1.1.41.1	1	1	1.1.41.1.1
1.1.42	1.1.42.1	1	1	1.1.42.1.1
1.1.43	1.1.43.1	1	1	1.1.43.1.1
1.1.44	1.1.44.1	1	1	1.1.44.1.1
1.1.45	1.1.45.1	1	1	1.1.45.1.1
1.1.46	1.1.46.1	1	1	1.1.46.1.1
1.1.47	1.1.47.1	1	1	1.1.47.1.1
1.1.48	1.1.48.1	1	1	1.1.48.1.1
1.1.49	1.1.49.1	1	1	1.1.49.1.1
1.1.50	1.1.50.1	1	1	1.1.50.1.1
1.1.51	1.1.51.1	1	1	1.1.51.1.1
1.1.52	1.1.52.1	1	1	1.1.52.1.1
1.1.53	1.1.53.1	1	1	1.1.53.1.1
1.1.54	1.1.54.1	1	1	1.1.54.1.1
1.1.55	1.1.55.1	1	1	1.1.55.1.1
1.1.56	1.1.56.1	1	1	1.1.56.1.1
1.1.57	1.1.57.1	1	1	1.1.57.1.1
1.1.58	1.1.58.1	1	1	1.1.58.1.1
1.1.59	1.1.59.1	1	1	1.1.59.1.1
1.1.60	1.1.60.1	1	1	1.1.60.1.1
1.1.61	1.1.61.1	1	1	1.1.61.1.1
1.1.62	1.1.62.1	1	1	1.1.62.1.1
1.1.63	1.1.63.1	1	1	1.1.63.1.1
1.1.64	1.1.64.1	1	1	1.1.64.1.1
1.1.65	1.1.65.1	1	1	1.1.65.1.1
1.1.66	1.1.66.1	1	1	1.1.66.1.1
1.1.67	1.1.67.1	1	1	1.1.67.1.1
1.1.68	1.1.68.1	1	1	1.1.68.1.1
1.1.69	1.1.69.1	1	1	1.1.69.1.1
1.1.70	1.1.70.1	1	1	1.1.70.1.1
1.1.71	1.1.71.1	1	1	1.1.71.1.1
1.1.72	1.1.72.1	1	1	1.1.72.1.1
1.1.73	1.1.73.1	1	1	1.1.73.1.1
1.1.74	1.1.74.1	1	1	1.1.74.1.1
1.1.75	1.1.75.1	1	1	1.1.75.1.1
1.1.76	1.1.76.1	1	1	1.1.76.1.1
1.1.77	1.1.77.1	1	1	1.1.77.1.1
1.1.78	1.1.78.1	1	1	1.1.78.1.1
1.1.79	1.1.79.1	1	1	1.1.79.1.1
1.1.80	1.1.80.1	1	1	1.1.80.1.1
1.1.81	1.1.81.1	1	1	1.1.81.1.1
1.1.82	1.1.82.1	1	1	1.1.82.1.1
1.1.83	1.1.83.1	1	1	1.1.83.1.1
1.1.84	1.1.84.1	1	1	1.1.84.1.1
1.1.85	1.1.85.1	1	1	1.1.85.1.1
1.1.86	1.1.86.1	1	1	1.1.86.1.1
1.1.87	1.1.87.1	1	1	1.1.87.1.1
1.1.88	1.1.88.1	1	1	1.1.88.1.1
1.1.89	1.1.89.1	1	1	1.1.89.1.1
1.1.90	1.1.90.1	1	1	1.1.90.1.1
1.1.91	1.1.91.1	1	1	1.1.91.1.1
1.1.92	1.1.92.1	1	1	1.1.92.1.1
1.1.93	1.1.93.1	1	1	1.1.93.1.1
1.1.94	1.1.94.1	1	1	1.1.94.1.1
1.1.95	1.1.95.1	1	1	1.1.95.1.1
1.1.96	1.1.96.1	1	1	1.1.96.1.1
1.1.97	1.1.97.1	1	1	1.1.97.1.1
1.1.98	1.1.98.1	1	1	1.1.98.1.1
1.1.99	1.1.99.1	1	1	1.1.99.1.1
1.1.100	1.1.100.1	1	1	1.1.100.1.1

Item No.	Item	Quantity	Unit	Notes
1.1.101	1.1.101.1	1	1	1.1.101.1.1
1.1.102	1.1.102.1	1	1	1.1.102.1.1
1.1.103	1.1.103.1	1	1	1.1.103.1.1
1.1.104	1.1.104.1	1	1	1.1.104.1.1
1.1.105	1.1.105.1	1	1	1.1.105.1.1
1.1.106	1.1.106.1	1	1	1.1.106.1.1
1.1.107	1.1.107.1	1	1	1.1.107.1.1
1.1.108	1.1.108.1	1	1	1.1.108.1.1
1.1.109	1.1.109.1	1	1	1.1.109.1.1
1.1.110	1.1.110.1	1	1	1.1.110.1.1
1.1.111	1.1.111.1	1	1	1.1.111.1.1
1.1.112	1.1.112.1	1	1	1.1.112.1.1
1.1.113	1.1.113.1	1	1	1.1.113.1.1
1.1.114	1.1.114.1	1	1	1.1.114.1.1
1.1.115	1.1.115.1	1	1	1.1.115.1.1
1.1.116	1.1.116.1	1	1	1.1.116.1.1
1.1.117	1.1.117.1	1	1	1.1.117.1.1
1.1.118	1.1.118.1	1	1	1.1.118.1.1
1.1.119	1.1.119.1	1	1	1.1.119.1.1
1.1.120	1.1.120.1	1	1	1.1.120.1.1
1.1.121	1.1.121.1	1	1	1.1.121.1.1
1.1.122	1.1.122.1	1	1	1.1.122.1.1
1.1.123	1.1.123.1	1	1	1.1.123.1.1
1.1.124	1.1.124.1	1	1	1.1.124.1.1
1.1.125	1.1.125.1	1	1	1.1.125.1.1
1.1.126	1.1.126.1	1	1	1.1.126.1.1
1.1.127	1.1.127.1	1	1	1.1.127.1.1
1.1.128	1.1.128.1	1	1	1.1.128.1.1
1.1.129	1.1.129.1	1	1	1.1.129.1.1
1.1.130	1.1.130.1	1	1	1.1.130.1.1
1.1.131	1.1.131.1	1	1	1.1.131.1.1
1.1.132	1.1.132.1	1	1	1.1.132.1.1
1.1.133	1.1.133.1	1	1	1.1.133.1.1
1.1.134	1.1.134.1	1	1	1.1.134.1.1
1.1.135	1.1.135.1	1	1	1.1.135.1.1
1.1.136	1.1.136.1	1	1	1.1.136.1.1
1.1.137	1.1.137.1	1	1	1.1.137.1.1
1.1.138	1.1.138.1	1	1	1.1.138.1.1
1.1.139	1.1.139.1	1	1	1.1.139.1.1
1.1.140	1.1.140.1	1	1	1.1.140.1.1
1.1.141	1.1.141.1	1	1	1.1.141.1.1
1.1.142	1.1.142.1	1	1	1.1.142.1.1
1.1.143	1.1.143.1	1	1	1.1.143.1.1
1.1.144	1.1.144.1	1	1	1.1.144.1.1
1.1.145	1.1.145.1	1	1	1.1.145.1.1
1.1.146	1.1.146.1	1	1	1.1.146.1.1
1.1.147	1.1.147.1	1	1	1.1.147.1.1
1.1.148	1.1.148.1	1	1	1.1.148.1.1
1.1.149	1.1.149.1	1	1	1.1.149.1.1
1.1.150	1.1.150.1	1	1	1.1.150.1.1



3D SURVEYS CONSULTING
 1000 WEST 10TH AVENUE, SUITE 100
 DENVER, CO 80202
 TEL: 303.733.8888
 WWW.3DSURVEYS.COM

DATE: 08/14/2017
 TIME: 10:00 AM
 PROJECT: BUMPERS FARM
 SHEET: 1 OF 1

PROJECT: BUMPERS FARM
 SHEET: 1 OF 1
 DATE: 08/14/2017
 TIME: 10:00 AM

DATE: 08/14/2017
 TIME: 10:00 AM
 PROJECT: BUMPERS FARM
 SHEET: 1 OF 1

BUMPERS FARM
 ILMER
 HP27 9RE

TOPOGRAPHIC SURVEY

DATE	08/14/2017
TIME	10:00 AM
PROJECT	BUMPERS FARM
SHEET	1 OF 1
REF NO	001
CLIENT	3DA PLANNING

